Oberlin College Commencement Exercises

may 29, 1978 • 145th anniversary

BIOGRAPHICAL NOTES ON HONORARY DEGREE RECIPIENTS

LUKE EBY STEINER, DOCTOR OF SCIENCE

Born, Columbus Grove, Ohio, December 11, 1900. Goshen College, 1918-20; A.B., Oberlin College, 1924; Ph.D. (Sterling Fellow), Yale University, 1927. Instructor in Physical Chemistry, Yale University, 1927-28; Assistant Professor of Chemistry, Oberlin College, 1928-37, Associate Professor, 1937-43, Professor, 1943-66, Department Chairman, 1945-65, Emeritus Professor, 1966—. Research Professor in Chemistry, University of California, Berkeley, 1966. Visiting scientist, visiting associate of the Committee on Professional Training, and chairman (1963) of the Division of Chemical Education of the American Chemical Society. National Science Foundation Faculty Fellowship, 1957; Fellow, American Association for the Advancement of Science; Twenty Year Meritorious Service Award, Ohio Athletic Conference, 1969. Member, Phi Beta Kappa, Sigma Xi, American Association of University Professors, New England Chemistry Teachers Association. Past president, Oberlin Exchange Club; past president and vice president, Oberlin Chamber of Commerce; former member, Oberlin Library Board, Civil Service Commission. Listed in *Who's Who in America, American Men of Science.* Author: *Introduction to Chemical Thermodynamics,* 1941, 1948; numerous articles in professional journals. Reviser: *Chaplin's Second Year College Chemistry,* 1938, 1942. Co-author: *Exercises in Second Year Chemistry,* 1944; *General Chemistry.* Editor: Student and instructor manual for Professor John Baxter's high school chemistry course; co-author of text for Baxter's college chemistry course, which appeared on NBC-TV Continental Classroom.

BARBARA ROSNER SEAMAN, DOCTOR OF HUMANE LETTERS

Born, Brooklyn, New York, September 11, 1935. B.A. (Ford Foundation scholar), Oberlin College, 1956; Advanced Science Writing Certificate (Advanced Science Writing Fellow), Columbia University School of Journalism, 1968. Columnist, *Brides' Magazine,* 1964-66; columnist and contributing editor, *Ladies Home Journal,* 1966-70; child care and education editor, *Family Circle,* 1970-73; lecturer in field. Over 300 television appearances; teacher, College of New Rochelle, Sagaris Institute, 1975; co-founder of Women's Health Lobby, 1975—; vice president, Women's Medical Center, New York, 1971-73. Member, advisory council, Feminist Press, 1975—; advisory board, Women's History Library; steering committee, New York Women's Forum, 1974—; advisory board, N.O.W. - N.Y., 1973; Women's Guide to Books, 1974; Jewish Women for Affirmative Action, 1973—; Journal of Women and Health, 1975—; Motivation Committee, American Cancer Society; Jewish Feminist Organization, 1975—. Alumni consultant, Oberlin's women's studies program; board of directors, Safe Transport of People, New York, 1975—. Library of Congress citation, 1973; New York Women in Communications MATRIX Award, 1978. Member, Columbia University Seminar on Women in Society, Groves Conference on Marriage and Family, Society of Magazine Writers, National Association of Science Writers, Authors League, A.C.L.U. Listed in *Who's Who in America, Who's Who of American Women, Contemporary Authors, Dictionary of International Biography.* Author: *The Doctor's Case Against the Pill,* 1969; *Free and Female,* 1972; (play) *I Am a Woman,* 1972; articles, reviews, editorials. Co-author, *Women and the Crisis in Sex Hormones,* 1977.

GEORGE HENRY CRUMB, DOCTOR OF MUSIC

Born, Charleston, West Virginia, October 24, 1929. B.Mus., Mason College, 1950; M.Mus., University of Illinois, 1952; D.Mus. Arts, University of Michigan, 1959. Fulbright Fellowship for study at Hochschule für Musik, Berlin, Germany, 1955-56; Berkshire Music Center, Tanglewood, Massachusetts, summer, 1955. Instructor in Music Theory, Hollins College, 1958-59; Assistant Professor of Composition and Piano, University of Colorado, 1959-64; Creative Associate, State University of New York at Buffalo, 1964-65; Assistant Professor of Composition, University of Pennsylvania, 1965-66, Associate Professor, 1966-71, Professor, 1971—. Composition prize, Broadcast Music, Inc., 1957; Koussevitzky International recording award, 1971; International Rostrum of Composers (UNESCO) Award, 1971; Delegate, International Conference on New Musical Notation, University of Ghent, Belgium, 1974. Commissions: Koussevitzky Foundation, 1964; Bowdoin College, 1965; University of Chicago, 1966. Rockefeller Foundation grantee, 1964; Guggenheim fellow, 1967. Member, B.M.I., Pi Kappa Lambda, Phi Mu Alpha. Listed in *Who's Who in America, International Who's Who in Music.* Composer of numerous works, including "Echoes of Time and the River," 1967, awarded Pulitzer Prize, 1968; "Songs, Drones and Refrains of Death," (University of Iowa commission) 1968; "Black Angels," (University of Michigan commission) 1970; "Ancient Voices of Children," (Coolidge Foundation commission) 1970; "Music for a Summer Evening," (Fromm Foundation commission) 1974.

RICHARD NEWELL COOPER, DOCTOR OF LAWS

Born, Seattle, Washington, June 14, 1934. A.B., Oberlin College, 1956; M.S., London School of Economics and Political Science, 1958; Ph.D., Harvard University, 1962; M.A. (honorary), Yale University, 1966. Lecturer, University of Maryland, 1961-62; senior staff economist, Council of Economic Advisers, 1961-63; Assistant Professor of Economics, Yale University, 1963-65, Frank Altschul Professor of International Economics, 1966-77, Provost, 1972-74; Deputy Assistant Secretary of State for International Monetary Affairs, 1965-66; consultant to the National Security Council, 1969-70; Undersecretary of State for Economic Affairs, 1977—; consultant to government and industry. Elected fellow, American Academy of Arts and Sciences; member, Phi Beta Kappa, American Economics Association, Royal Economics Society, Council on Foreign Relations. Marshall Scholarship, 1956-58; Ford Foundation Dissertation Fellowship, 1959-60; Brookings Institution Fellowship, 1961-62; Ford Foundation Fellowship, 1970-71; Center for Advanced Study in the Behavioral Sciences Fellowship, 1975-76. Listed in *Who's Who in America.* Author: *Economics of Independence,* 1968; *Currency Devaluation in Developing Countries,* 1971; *Economic Mobility and National Economic Policy,* 1974; numerous articles in professional journals. Co-author: *Toward a Renovated International System,* 1977. Editor, contributor: *A Reordered World,* 1973. Co-editor: *Journal of International Economics.*

This program is printed on 100% recycled paper.

ORDER OF EXERCISES

PRESIDING

PRESIDENT EMIL CHARLES DANENBERG

I. THE ACADEMIC PROCESSION*

HONORARY MARSHAL—WINIFRED C. WILDER, A.B., 1928

The outdoor Academic Procession has its antecedents in medieval Oxford University. The Procession is designed so that each graduating senior passes before each faculty member one final time before the conferring of the degrees. The colorful nature of the Procession comes from the academic hoods worn by the faculty. The hoods are lined with silk in the official academic color or colors of the institution which granted the faculty member's degree; they are trimmed in velvet, the color indicating the discipline to which the degree pertains.

MUSIC—The Commencement Band

ASSOCIATE PROFESSOR GENE YOUNG, conductor

II. INVOCATION—(Audience standing)

THE REVEREND JOHN DIXON ELDER, B.A., B.D.,
Minister, First Church, Oberlin

III. WELCOME AND REMARKS

PRESIDENT DANENBERG

IV. REMARKS

GLEN ARTHUR ROSS, President of the Class of 1978

V. MUSIC—The Commencement Band

GENE YOUNG, conductor

---

*If the Commencement exercises are held in Finney Chapel, music for the Academic Procession will be played by John Robert Finney '78. The interlude of Music following the Remarks by the President of the Class of 1978 will be omitted.

The audience will rise when the procession moves down the aisle.

VI. ANNOUNCEMENT OF DEGREES GRANTED SINCE THE COMMENCEMENT EXERCISES OF MAY 1977

JAMES LAWRENCE POWELL, Vice President and Provost

THE COLLEGE OF ARTS AND SCIENCES

The Degree of Bachelor of Arts

Elizabeth McCall Aldrich
Barbara Ellen Andrews
Karen Sue Armour
Carol Ann Bass
Concepcion Trelles Bretos
Marie Elaine Christ
Alexandra Willey Coursen
James Francis Culley
Steward Lee Davis
James Meredith Day
Jennifer Gerst deBeer
Claude Walker DePamphilis
Kathleen Anne Dettman
Edward Bentz DeVol
Joyce Elaine Doneghy
Christine Landy Donnelly
Paul Malcolm Dugliss
Anderson Hunter Dupree
David Olin DuVivier
Neva Elaine Dyer
Rebecca Ann Eder
Bonnie Lynn Egan
Elizabeth Ames Eldredge
Joel Byron Frank
Kathryn Louise Freebery
Terry Francis Godlove, Jr.
Leonore Ena Gordon
Norman Scott Green
Gwendolyn Dorris Griffiths
Hubert Warner Harder
Mark Murdock Head
William Wayne Hogan
Teresa Horn
Sara Vaughn Hostetler
Laura Jackson
William Clark Johnston
Jane Katzman
Laura Sue Kaufman
Francine Gail Kipnis
Mark Christopher Kramer
Joshua Michael Levin
Laurie Hope Levinson
George Nelson McGregor
Robert Kenneth Manderscheid
Linda Anne Marcus
Judith Marion Mason
Isaac Mayo
William Woodson Morris
Glenn Angelo Nardone
John Frederick Olsen
Karen Ann Orlansky
Aram Arek Partizian
Daa'iysh Iram Rashed
Kellymarie Rowe
Charles Sanchez
Jerry Mark Sander
Joelle Marie-Odette Small
Barbara Adrienne Smith
Jane Stimpert
Sam Mon Sue
James Michael Thomas
Elizabeth Adele Tucker
Philip Warner Van Lengen
James Ernest Vculek
Jennifer Hannele Veit
Bonnie Theresa Violette
Norma Jean Volak
David Lane Walton
William John Watson

The Degree of Master of Arts

Ann Hoenigswald
B.A., University of Pennsylvania, 1972

Chinnah Mithrasekaran
B.S., Madras Christian College, 1967

THE CONSERVATORY OF MUSIC

The Degree of Bachelor of Music

Bruce Clarke Anderson
Andrew Lawrence Axelrod
Melanie Ann Babiak
James Francis Culley
Marjorie Dise Dougherty
Sally Diane Fell
Joyce Caryn Goldsmith
Donna Jean Hackler
Jessica Hecht
Cliff Jackson
Judith Ann Lapagnol
Richard Brent Lohmann
Andrea Jayne Ridilla
Carma Raffaela Romano
Alan Jay Rubinstein
Elizabeth Ann Schultze
James Robert Shuck
Zoreslava Maria Sochan
Gwendolyn Denise Spann
Blair Geoffrey Thomas
Linda Marlene Young

VII. ANNOUNCEMENT OF THE AWARD OF HONORS

MR. POWELL

GRADUATION WITH DISTINCTION

Bridgette Anne Barry, with High Honors in Chemistry
Hugh Howard Benson, with High Honors in Classics
Theresa Ann Brown, with Honors in Chemistry
Ellen Sandra Brull, with High Honors in Biology
Bruce William Bunyan, with Honors in Government
Richard Peter Carlin, with High Honors in English
Jan Elizabeth Cigliano, with Highest Honors in History
Alan Jay Cohen, with Honors in Biology
James Frederick Colwill, with High Honors in Government
Michael Crain, with Highest Honors in Psychobiology
Eric Atlas Davidson, with Highest Honors in Biology
Karen Elizabeth Dennis, with Highest Honors in Sociology-Anthropology
Anthony Michael Dombrowski, with Honors in Biology
Laura Ann Dummit, with Honors in Sociology-Anthropology
Judy Ann Dunal, with Honors in Chemistry
Rebecca Ann Eder, with High Honors in Psychology
Elizabeth Ames Eldredge, with Highest Honors in History
Mark Howard Englert, with Highest Honors in Chemistry
Elizabeth Antony Gans, with High Honors in History
Lori Diane Ginzberg, with Highest Honors in History
Joel Michael Goldberg, with Honors in Chemistry
Norman Scott Green, with Honors in Sociology-Anthropology
James Anthony Grifo, with High Honors in Chemistry
Paul Michael Herr, with Honors in Psychology
Timothy James Hoy, with Highest Honors in History
Sally Lee Husson, with Honors in Economics
Mary-Ann Kathleen Janosik, with Honors in History
Scott Edward Kalb, with Honors in English
Laura Kaminsky, with Honors in Psychology
Laura Sue Kaufman, with Honors in Psychology
Lisa Sharon Klig, with Honors in Biology
Stephen James Korn, with Honors in Psychobiology
Kenneth Henry Koster, with Honors in Chemistry
David Sherwin Krischer, with High Honors in Government
Sally Ann Lentz, with Highest Honors in Sociology-Anthropology
Tami Anne Levitt, with High Honors in Psychobiology
Adeline Liu, with Honors in Government
Deborah Lee Luskin, with High Honors in English
Richard Lawrence Malone, with High Honors in Classics
Andrew Maximilian Manshel, with Honors in Government
Alec Paul Marantz, with Highest Honors in Psychology
Donn Christopher Martin, with Highest Honors in Physics
Lawrence Gerard Matus, with Honors in Chemistry
Howard Lee Metzenberg, with High Honors in History
Setare Milantchi, with Honors in German and Russian
James Jiro Mori, with Honors in Physics
Stephen Austin O'Connell, with High Honors in Economics
Paul Olfson, with High Honors in Mathematics
Kimberly Hunt Olmsted, with Honors in English
Anthony Akoto Osei, with Honors in Economics
Abigail Owen, with Honors in Art
Richard Carroll Paige, with Honors in Mathematics
Aram Arek Partizian, with High Honors in Physics
Kevin Wade Penfield, with Honors in Chemistry
Dean Arthur Pinkert, with High Honors in Government
Richard Lewis Rebarber, with Honors in Mathematics
Bruce Israel Regal, with High Honors in Government
Christine Ann Roeske, with Honors in Chemistry
Jonathan Jack Rome, with Highest Honors in Biology
Kellymarie Rowe, with Honors in English
Paul Elliott Russell, with Highest Honors in English
Lisa Jane Saks, with Highest Honors in Sociology-Anthropology
Deborah Ann Salem, with High Honors in Psychology
Allen Norman Shabino, with High Honors in Government
Letitia Ruth Shapiro, with Highest Honors in Sociology-Anthropology
David Sherman, with High Honors in Psychology
Nancy Shih, with Honors in Chemistry
Ann Judith Silversmith, with High Honors in Physics
David Thomas Smouse, Jr., with High Honors in Biology
Pamela Jane Sparr, with Honors in Economics
Elsa Kathryn Thompson, with High Honors in English
Nancy Lorraine Thompson, with Highest Honors in History
George Martin Thurston, with Highest Honors in Physics
Robert Walter Turner, with Honors in Economics
Douglas Alan Walter, with Honors in Government
Doniel Evan Weil, with High Honors in Sociology-Anthropology
Joseph Elliott Yukich, with High Honors in Mathematics

PHI BETA KAPPA
THE ZETA OF OHIO CHAPTER
THE CLASS OF 1978

Elected in April 1977

Steven Michael Dandalides
Rebecca Darden Grimes
Mark Reeves Hoerr
Juliann April Lundell
Donn Christopher Martin
Stephen Austin O'Connell
Lisa Jane Saks
Ann Judith Silversmith
Nancy Lorraine Thompson
George Martin Thurston
Joseph Elliott Yukich

Elected in December 1977

Loyd Hutchins Burgess
Mark Randall Huffman
Peter Jaffee
William Allen Johnson
Marvin Columbus Jones III
Nancy Paula Joseph
David Sherwin Krischer
Christopher Coleman Leary
Alec Paul Marantz
Paul Olfson
Bruce Israel Regal
Jonathan Jack Rome
Paul Elliott Russell
Jennifer Sze-Hsin Tseng

Elected in April 1978

Robert Abramowitz
Leozino Agozzino
Michael Laurence Ballon
Beth Ellen Barban
Bridgette Anne Barry
Ellen Sandra Brull
Carolyn Jane Buller
Lawrence Elliott Butler
Richard Peter Carlin
Holly Louise Franks Christman
James Frederick Colwill
Karen Elizabeth Dennis
Gregory William Diehl
Lois Amy Ellison
Regina Theresa Emily
Cynthia Gail Ernst
Karen Ann Frankel
Miriam Rachel Friedman
Katherine Jo Goldstein
James Anthony Grifo
Timothy James Hoy
Sally Lee Husson
Claudia Margaret Johnson
Laura Jane Kahn
Mark Donald Kearns
Karen Louise Lee
Richard Lawrence Malone
William Paul Mann
Gary Warren Mermel
James Jiro Mori
Randall Laird Nadeau
Abigail Owen
Stephen Lyon Palfrey
Robin Jyl Parker
Kevin Wade Penfield
Richard Alan Peters II
Dean Arthur Pinkert
Deborah Ann Salem
Stephanie Anne Sarris
Jeremy Mark Silverman
Heidi Jean Swarts
Nancy Ellen Sylbert
Susan Jane Szalay
Roy Noriki Tamura
Stephen Frederick Teiser
Robert Walter Turner
Doniel Evan Weil
Sarah Mae Whitaker
Andrew Lee Winder

SOCIETY OF SIGMA XI
THE OBERLIN CHAPTER

To Associate Membership

Bridgette Anne Barry
Theresa Ann Brown
Ellen Sandra Brull
Loyd Hutchins Burgess
Alan Jay Cohen
Michael Crain
Eric Atlas Davidson
Karen Elizabeth Dennis
Anthony Michael Dombroski
Judy Ann Dunal
Mark Howard Englert
Alan David Frank
Joel Michael Goldberg
James Anthony Grifo
David Warren Groff
Paul Michael Herr
Laura Kaminsky
James Alan Kemp
Lisa Sharon Klig
Stephen James Korn
Kenneth Henry Koster
Tami Anne Levitt
Alec Paul Marantz
Donn Christopher Martin
Lawrence Gerard Matus
James Jiro Mori
Paul Olfson
Richard Carroll Paige
Aram Arek Partizian
Kevin Wade Penfield
Richard Lewis Rebarber
Christine Ann Roeske
Jonathan Jack Rome
Lisa Jane Saks
Deborah Ann Salem
Letitia Ruth Shapiro
David Sherman
Nancy Shih
Ann Judith Silversmith
David Thomas Smouse, Jr.
Joseph Elliott Yukich

PI KAPPA LAMBDA
THETA CHAPTER

From the Senior Class

David Haskel Bell
Alice May Caldwell
Clark Driftmier
John Robert Finney
Nancy Eleonora Freitas
Rebecca May Gass
Wendy Lynn Greenberg
Murray Gordon Gross
Walter David Huff
Peter Jaffe
David Patrick Jenkins
Matthew Lloyd Karr
Philip Aaron Maneval
Charles Christopher Navigante
Alfred Joseph Rizzo
Barry Lee Sargent
Carolyn Ruth Schott
James Barry Sweitzer
Jeffrey Devor Thickman

VIII. MEMORIAL TRIBUTE

A Memorial Tribute in Honor of

Eduardo Mondlane of the College Class of 1953

The tribute will be presented by George Eaton Simpson,
Professor *Emeritus* of Sociology-Anthropology

Born, Chibuto, Mozambique, June 20, 1920. Jan H. Hofmeyr School for Social Studies, Johannesburg, University of the Witwatersrand, University of Lisbon, 1948-51; B.A., Oberlin College, 1953; M.A., Northwestern University, 1956, Ph.D., 1961. Sociology instructor, Roosevelt University, Northwestern University, 1954-55; research officer, Trusteeship Division, United Nations, 1957-61; Assistant Professor of Anthropology, Syracuse University, 1961-63; elected President, FRELIMO, the Mozambique Liberation Front, June, 1962; returned to East Africa to organize the liberation of his homeland, 1963; established the Mozambique Institute in Dar es Salaam, Tanzania, for training of refugees to serve the needs of an emerging nation; assassinated February 3, 1969. Author: *The Struggle for Mozambique;* numerous articles on African affairs.

IX. THE CONFERRING OF HONORARY DEGREES

PRESIDENT DANENBERG

Candidate for the Honorary Degree of Doctor of Science

Luke Eby Steiner, A.B., Ph.D., Chemist, educator and author

The candidate will be presented by Norman Castleman Craig, Professor of Chemistry

Candidate for the Honorary Degree of Doctor of Humane Letters

Barbara Rosner Seaman, B.A., Advanced Science Writing Certificate, Feminist and author

The candidate will be presented by Nancy Cooper Aschaffenburg, Director of the Parents' Program

Candidate for the Honorary Degree of Doctor of Music

George Henry Crumb, B.Mus., M.Mus., D.Mus. Arts, Composer

The candidate will be presented by Walter Aschaffenburg, Professor of Composition and Music Theory

Candidate for the Honorary Degree of Doctor of Laws

Richard Newell Cooper, A.B., M.S., Ph.D., M.A. (hon.), Economist and author

The candidate will be presented by Paul Achiel Dawson, Associate Professor of Government

X. COMMENCEMENT ADDRESS

MARCUS G. RASKIN

Author and Fellow of the Institute for Policy Studies

Born, Milwaukee, Wisconsin, April 30, 1934. A.B., University of Chicago, 1954, J.D., 1957. Legislative counsel to twelve Democratic Congressmen, 1958-61; member of special staff, National Security Council, Washington, D.C., 1961-63; member, eighteen-nation disarmament delegation, Geneva, Switzerland, 1962; education adviser to Bureau of Budget, Executive Office of the President, 1963; consultant on education, White House Office of Science and Technology, 1963-65; member, Presidential Panel on Educational Research and Development, 1963-65; co-founder and co-director, Institute for Policy Studies, 1963-78, fellow, 1978—, trustee, Antioch College, 1965-72; chairman, Policy Advisory Council of the New Democratic Coalition, 1977—. Lecturer in field; television appearances. Member, P.E.N. Author: *Being and Doing: From Deliberation to Liberation,* 1971; *Notes on the Old System: To Transform American Politics,* 1974. Co-author: *The Limits of Defense,* 1962; *After Twenty Years: Alternatives to the Cold War in Europe,* 1965; *An American Manifesto,* 1970; *Washington Plans an Aggressive War,* 1971. Co-editor, *The Viet-Nam Reader,* 1965; staff editor, *The Liberal Papers,* 1958-61; contributing editor, *Ramparts,* 1965-68; contributor, *Scientific American, New York Review,* etc. Forthcoming publications: *The Politics of National Security;* editor, *The Federal Budget and Social Reconstruction; Journal of Social Reconstruction.*

XI. CONFERRING OF DEGREES IN COURSE*

PRESIDENT DANENBERG

CANDIDATES FOR DEGREES

THE COLLEGE OF ARTS AND SCIENCES

PRESENTED BY DEAN ROBERT M. LONGSWORTH

The Degree of Bachelor of Arts

Glen Arthur Ross, *President*
Daphne Jean Neal, *Vice President*
Darryl Leroy Dahlheimer
Secretary-Treasurer
James Michael Abraham
Robert Abramowitz
Edna Diana Abrams
Sally Ann Adelman
Larry Joseph Adkins
Edmond Musheg Aghajanian
Leozino Agozzino
Clifford Livingston Amend
Kenneth Allan Amster
Cheryl Jean Anthony
Jacquelyn Susan Ashby
Loretta Sue Ashley
Desiree Ayesha Baker
Agatha Elizabeth Balek
Larry Frederick Ball
Michael Laurence Ballon
Lauren Ethel Bara
Beth Ellen Barban
Yvette Marie Barksdale
Sharon Paula Barr
Bridgette Anne Barry
Russell William Baxter
Sarah Helen Behr
David Joseph Beidler
Paula Susan Beik
Cary Dockery Benbow

*Listed are all students from the College of Arts and Sciences and the Conservatory of Music who have been approved by the General Faculty and Board of Trustees of Oberlin College for the awarding of appropriate degrees upon completion of prescribed work. This does not constitute the official list of graduates for 1978; the official list will be made available by the Registrar after June 30, 1978.

Hugh Howard Benson
Kenneth Conway Benson
Samuel Berkowitz
Michael Jonathan Alexander Berry
Robin Ann Bezark
Joseph Peter Bianco
Gordon Edward Billheimer
Susan Lynn Blalock
Nancy Bleiweiss
Debra Sue Blog
Lester Hal Bodian
Hannah Bonner
Allen Edward Bradshaw
Pamela Brick
Louise Prentice Broad
Eric Matthew Brooks
Gregory Cornell Brown
Patricia Diane Downey Brown
Theresa Ann Brown
Ellen Sandra Brull
Carolyn Jane Buller
Bruce William Bunyan
Loyd Hutchins Burgess
Robert Lawrence Burko
Christine Marie Buss
Lawrence Elliott Butler
Cathryn Anne Camper
David Emory Cann
Jeffrey Biron Cantor
Paul Andrew Cantor
Catherine Volker Cantrick
Catherine Alisa Carhart
Richard Peter Carlin
John Kevin Carmichael
Harry Albert Carpenter III
Ann Mikell Carroll
Nancy Anne Castille
Allan Scott Chaikin
Robin Deborah Chalfin
Ronald Chiang
Gavin Man-Fai Choi
Holly Louise Franks Christman
Jan Elizabeth Cigliano
Carol Ann Clark
Richard Jay Clark
Gerry Wane Clarkson
Anne Elizabeth Clausing
Joel Aaron Clayman
Lucy Diane Cobb
Alan Jay Cohen
Andrew Kemp Collier
Brian David Collins
James Frederick Colwill
Mary Jo Truscello Cook
Catherine Sarah Cooke
David Sandy Cooper
Sarah Chamberlain Cooper
Thomas Franklin Cooper
Marion Emma Cornell
Dorothy Dee Cox
Nancy Coyle
Susan Jane Coyle
Bernadette Marion Cracchiolo
Michael Crain
Robert James Crawford
Thomas Leonard Crews
Julia Ruth Crim
Karen Anne Crist
Dale Anderson Croft
Kathleen Joan Crowe
Stephen James Cullen
Steven Michael Dandalides
Amy Rachel Davidson
Eric Atlas Davidson
Deborah Vanderlyn Davis
William Henry Davis
Dmitri de la Cruz Preece
Karen Elizabeth Dennis
Vicki Lynn Derdarian
Gregory William Diehl
Timothy Peter Ditlow
Anthony Michael Dombrowski
Emily Douglass
Michael Curtis Doyle
Randolph Lowell Dreyfuss
David Joseph Driscoll
Laura Ann Dummit
Judy Ann Dunal
Stuart Russell Dunwoody
Michael Aaron Durgin
Scott Samuel Edelstein
Richard Scott Eisenstein
Mark Lawrence Elder
Lois Amy Ellison
Jacqueline Burdette Ellisor
Regina Theresa Emily
Mark Howard Englert
Cynthia Gail Ernst
Evan Andrew Estern
Carlton Frederick Eversley
Susan Carol Fabrick
Merrie Lee Fanshel
David Jeremy Fein
Kenneth Maurice Fields
Andrew Charles Fink
Patricia Louise Fitzsimons
David Andrew Ford
Timothy Henry Forster
Charlotte Joy Fowle
Marianne Seelye Franck
Alan David Frank
Douglas Warner Frank
Karen Ann Frankel
David Henry Freedman
Margo Struik Freistadt
Nancy Eleonora Freitas
Lenore Annette Friedlaender
Karen Etta Friedman
Mark Lawrence Friedman
Miriam Rachel Friedman
Teri Ann Friedman
James Randall Friedrich
Jeffrey Blane Fuerst
Keiji Fukuda
Sarah Elizabeth Funk
Linda Ann Gallagher
Elizabeth Antony Gans
Deborah Ann Garwood
Sylvia Yvonne Gaston
Henry William Geddes
David Paul Gersch
Carolyn Lee Gilkey
Lori Diane Ginzberg
Deborah Jean Glosser
Jehv Adam Gold
Joel Michael Goldberg
Elise Judith Goldman
Katherine Jo Goldstein
Linda Ann Goldstein
Sandra Lyn Gooden
Sarah Gina Goodstein
Alex Jay Goulder
Mark David Grant
Michele Denise Grant
Robert Eugene Grant
Karen Lynn Gray
Laura Claire Greenberg
Judith Hope Greenblatt
John Richard Grieb
James Anthony Grifo
Rebecca Darden Grimes
David Warren Groff
Amy Carol Gross
Vincent Lee Guinn
Claudia Anne Gunnar
Clifford Owen Guren
Bruce Charles Hammerschlag
Karl Edward Harnish
Reginald Maurice Harris
Violet Joyce Harris
Eric Allen Havelock-Bailie
Nancy Ellen Hebert
Jan Fredrick Heide
Ilsa Joy Hellman
Hope Ann Hening
Paul Michael Herr
Kent Steven Hesse
Lawrence Logan Hill
Peter Andrew Hill
Ann Patricia Hochberg
Eric Cameron Hochstein
Mark Reeves Hoerr
Carol Ann Hoffnagle
Linda Gail Hollins

Miner Eugene Holloway
Pamela Sherer Hoopes
Mary Ann Hopper
Barbara Lee Horan
Claudia Jeanne Howard
Timothy James Hoy
Mark Randall Huffman
Melissa Anne Hunter
Samuel Avery Hurwitz
Sally Lee Husson
Katherine Temple Iselin
Madeleine Jacobs
Peter Jaffe
O'Melia Vanessa James
Mary-Ann Kathleen Janosik
William Frank Jeffers
Cheryl Rae Johnson
Claudia Margaret Johnson
Gayle Harrison Johnson
Lisa Kathleen Johnson
William Allen Johnson
Curtis Brent Johnsrude
Marvin Columbus Jones III
Nancy Paula Joseph
Michael Joseph Joyce
Judith Anne Jubirt
Gale Elizabeth Kabat
Laura Jane Kahn
Janice Michelle Kaiser
Scott Edward Kalb
Laura Kaminsky
James Leonard Katzin
Louise Katzin
Jonathan Jiro Kawano
Mark Donald Kearns
Graciela Blubaum Keidansky
George William Kelly
James Alan Kemp
Terry Leon Kemp
Christopher Paul Kerrebrock
Robert Blake Kessler
Barbara Ellen Kessner
Nancy Allison Ketcham
Paul Francis Kimlicka
Sharon Toshie Kimura
Emily Genet King
James Alan King
Mark Edward Kirby
Barbara Klare
James Lawrence Klein
Lisa Sharon Klig
Robert Daniel Knafo
Kenneth Kodama
Stephen James Korn
Kenneth Henry Koster
Carol Elizabeth Kovanda
Laurie Ann Kreshtool
David Sherwin Krischer
James Joseph Krumpak
Daniel Joseph Kunkel
Jonathan Paul Kusel
Kay Kusuda
Ronnie Kai-Yiu Lai
Mary Elizabeth LaMarca
Beth Marcia Lange
Michael Benjamin Lax
Spencer Ray Ledbetter
Karen Louise Lee
Kate Simcha Lehrman
Sally Ann Lentz
Steven Henry Lepler
Robert James Leurck
Tami Anne Levitt
David Neil Lewis
Ross Arlen Lewis
Seth Michael Lieberman
Barry Morgan Little
Adeline Liu
Stephen Alexander Loeb
Patricia Loewenstein
Jeffrey Alan Loman
Dana Paul Loomis
Roger Levant Lovett
Juliann April Lundell
Deborah Lee Luskin
John Bayard McAlpin
Beth Cheri McBride
Charles Clayton McCurdy
Christopher Marsh McGhee
Catherine Pearson McKenna
Andrew Simon McKim
Margaret Ann McKinley
Bruce Bowen McNeil
Sarah Elizabeth Maclay
Maggie Marie Maher
Richard Lawrence Malone
Federica Anita Manetti
William Paul Mann
Andrew Maximilian Manshel
Alec Paul Marantz
Charles Randolph Ransom Marburg
Craig Alan Marcus
James David Margolis
Michael Jay Markovits
Betty Jean Martin
Donn Christopher Martin
Carolyn Jean Maslow
Lawrence Gerard Matus
Jane Stanton Meeker
Eve Jessica Mensch
Gary Warren Mermel
Howard Lee Metzenberg
Setare Milantchi
James Lucien Miller
Scott Richard Millis
Meg Sara Mittleman
Gary David Moore
Michael Blane Moore
Margaret Jane Morgan
Jonathan David Morgenstern
James Jiro Mori
David Scott Moskin
Julie Anne Mueller
Randall Laird Nadeau
Betsy Tomi Nagai
Brian Nagata
Hiroshi Nakai
Erik Richard Neumann
Cindy Whitehead Nord
Stephen Austin O'Connell
Linda Satsuki Okahara
Charlotte Ann Okie
Paul Olfson
Kimberly Hunt Olmsted
Anthony Akoto Osei
Abigail Owen
Kathryn Ann Paganelli
Richard Carroll Paige
Thomas Anthony Pallo
Robin Jyl Parker
India Rachel Parson
David Wayne Partyka
Katherine Louise Peck
Kevin Wade Penfield
Sandra Mae Pettengill
Patricia Lynn Petty
Dean Arthur Pinkert
Donna Kay Placidi
Barbara Wentworth Platt
Bruce Jeffrey Poch
Kathleen Lucille Porter
Linda Louise Pratt
Marvin Esteban Prevost
Jeffrey Mitchell Queen
Sarah Esther Rabinowitz
Peter Michael Racher
Karen Sue Randall
Michael Wade Raridon
Richard Lewis Rebarber
Nancy Harris Redd
Nancy Lynn Reeves
Bruce Israel Regal
Frieda Reichsman
Louis Jerome Reichwein
Monique Joy Reid
Charles Banks Reilly
Guy Jeffery Rich
Nancy Elizabeth Richards
Bryan Mark Ridder
Bernadette Marie Riganti
Robert Neal Riter
Amorie Alexia Robinson
Leslie Campbell Robinson
Christine Ann Roeske

Jonathan Jack Rome
Mark Andrew Romney
Karen Elaine Romoser
Thomas Bernard Rosenstiel
Seth Michael Rothberg
Edward Rothenberg
Stephen Randall Rourke
Paul Elliott Russell
Jan Allegra Rutherdale
Lisa Jane Saks
Deborah Ann Salem
Robert Daniel Sandman
Stephanie Anne Sarris
Richard Victor Scarpitti, Jr.
Chucry Moses Saybe
Tina Sue Schechter
Susan Beth Schiffman
Peter Edward Schleifer
Carol Schlitt
Harry Dean Schoenburg
Kara Ann Schonberger
Laurie Ann Shafer
Allen Norman Shabino
Willa Shalit
James Augustine Shanahan
Letitia Ruth Shapiro
Kathy Sheinhouse
David Sherman
Robert Michael Shickich
Nancy Shih
William Madison Shirey, Jr.
Barbara Shohl
John Rycant Shordike
Laurence David Sibley
Ellen Sieber
Jonathan Mark Sigal
Thomas John Silberstein
Jeremy Mark Silverman
Ann Judith Silversmith
Susan Braley Sindlinger
Barbara Ann Sinsabaugh
Nancy Joy Sjursen
Robert Gordon Skwerer
Walter Dayton Slowinski
Kim Nancy Smith
Tracy Elizabeth Smith
David Thomas Smouse, Jr.
David Leonard Snyder
Christopher Walter Solarz
Jolie Solomon
Magen Solomon
Pamela Jane Sparr
Tony Edward Stafford
Beverly Jeanne Stanback
Allyson Gayle Stancil
Alan Hugh Staple
Joel Steiker
William Lindsay Stein
Ronald Earl Stephens
Andrew Henry Stern
Judith Lynn Stern
Charles Cleveland Stockmeyer
Steven Gerard Sullivan
Stephen Scott Sullivant
Bill Milam Swafford
Robert Alexander Swarm
Heidi Jean Swarts
Nancy Ellen Sylbert
Susan Jane Szalay
Roy Noriki Tamura
Janice Marie Tate
Vincent Emerson Taylor
Stephen Frederick Teiser
Elizabeth Hodgson Terhune
Denise Laura Terry
Jackson Lee Thatcher, Jr.
Victor Louis Thomas
Elsa Kathryn Thompson
Nancy Lorraine Thompson
John Lochry Thurman
George Martin Thurston
Peter Allmond Tinker
Laura Ellen Tobey
Cheryl Lynn Tolbert
John Alexander Tripoulas
Caryn Beth Truppman
Jennifer Sze-Hsin Tseng
Robert Walter Turner
Karyn Jean Usher
Linda Jean Van Melis
Judith Kathleen Visscher
Nancy Joan Wagman
Anita Jeanette Wah
Douglas Alan Walter
Elizabeth Anne Walters
Leslie Reed Warner
William Wood Warner
Stafford Warren
Seth Andrew Warschausky
Kristin Blaisdell Webb
Doniel Evan Weil
Robert Kraus Weis
Lawrence Barr Weissman
Perry Scott Westerman
Mara-Lea Wheeler
Sarah Mae Whitaker
Carter Capps White
Janis Gail White
Sarah Newcomb Whitney
Julius David Wiggins
Margaret Karolin Willett
Elisabeth Archer Williams
Ann Whitney Wilmot
Katherine Vanessa Womack
James Kennard Worsley
Lori Akimi Yoshida
William Glenn Young III
Joseph Elliott Yukich
Jay Lowell Zilber

The Degree of Master of Arts

Christopher Paul Bloomsburgh
B.A., Trinity College, 1971

Karen B. Crenshaw
B.A., University of Delaware, 1974

Jon Steven Davies
B.A., Oberlin College, 1973

Patricia Gay Myers
B.F.A., University of Illinois, 1975

Timothy Wayne Porter
B.A., Ohio University, 1976

Mervin Jonas Richard, Jr.
B.A., University of Delaware, 1975

Zahira Veliz
B.A., University of Florida, 1974

THE CONSERVATORY OF MUSIC
PRESENTED BY DEAN DAVID STEPHEN BOE
The Degree of Bachelor of Music

Mark David Bailey
Naomi Barlow
Terri Jean Baune
David Haskel Bell
Leander Thomas Bien
Sarah Emily Binford
John Phillips Bishop
Sue Allison Burnett
Alice May Caldwell
Carolyn Mary Correnti
Janet Grace Covington
Sushila Elizabeth Day
Gretchen Louise DeGraff
Mary Ellen Donovan
Randolph Lowell Dreyfuss
David John Durkop
Carol Ann Elliott
Frank Anthony Farina, Jr.

Lori Jeanne Fay
Susan Carol Feather
Maxine Bea Feldman
John Robert Finney
Charlotte Joy Fowle
Nancy Eleonora Freitas
Nancy Jean Fuley
John Thomas Gardner
Rebecca May Gass
Wendy Lynn Greenberg
Denise McDaniel Gulley
Claudia Anne Gunnar
Clifton Dickran Hardin
Diane Kay Harrington
Stephen James Harrison
Lawrence Logan Hill
Walter David Huff
Bonita Suzanne Hyman
Anne Marie Jacobsen
Peter Jaffe
Jon Curtis Jang
David Patrick Jenkins
Gayle Harrison Johnson
Matthew Lloyd Karr
Katherine Anne Kelly
Susan Lynn Kelly
Christopher Paul Kerrebrock
Vera Ann Kochanowsky
William Ben Lepler
Amy Leventhal
Michael Lonergan IV
James Alan Long
Katy Caryl Lovell
Constance Louise McKoy
Michael Carl Manderen
Philip Aaron Maneval
Naomi Eva Markus
Diana Renee Martin
Karen Andrea Menzel
Julanne Marie Isabelle Mittler
Charles Christopher Navigante
Denise Marie Owen
Shelley Ann Povzea
Dawn Allyn Ratzlaff
Joan Ruth Redmond
Rhonda Christine Rider
Alfred Joseph Rizzo, Jr.
Carol Elizabeth Robinson
Thomas Alan Rosenberg
Neil Edward Rynston
Barry Lee Sargent
Richard Ernest Schenk
Monica Ann Schmelzinger
Carolyn Ruth Schott
Lawrence Michael Segan
Scott Philip Shaw
Barbara Ann Sinsabaugh
Louis Richard Sobak, Jr.
Beverly Jeanne Stanback
James Barry Sweitzer
Michael Lewis Talbert
Jeffrey Devor Thickman
Maurice Thomas
Maureen Catherine Thompson
Cheryl Lee Wampler
Elizabeth Warren
Eric Peter Watson
Jayne Shaw West
Steven Major West
David William Wiles
John Clifford Wise
William Theodore Zeffiro, Jr.

The Degree of Master of Music

Frank Anthony Farina, Jr.
Mus.B., Oberlin College, 1978

Murray Gordon Gross
Mus.B., Oberlin College, 1977

The Degree of Master of Music in Teaching

Denise McDaniel Gulley
Mus.B., Oberlin College, 1978

Carolyn Ruth Schott
Mus.B., Oberlin College, 1978

Scott Philip Shaw
Mus.B., Oberlin College, 1978

Jayne Shaw West
Mus.B., Oberlin College, 1978

XII. RECESSIONAL

The audience will remain seated until the procession has withdrawn. (If the exercises are held in Finney Chapel the Recessional will be omitted).

Scenes from Early Oberlin

By W. E. Bigglestone

Editor's note. In recent years, members of the Oberlin community have prepared historical articles for the Commencement program. This year Mr. Bigglestone, an historian and the Archivist of Oberlin College since 1966, has culled through the thousands of photographs and pictorial representations of early Oberlin to share some of his favorites with us.

(Right) This is the earliest representation of Oberlin that I have seen. It appeared in an English publication, *The Revivalist,* in 1839 as part of an article by a Joseph Belcher titled "Oberlin Institute, Ohio, United States." The engraving was made from a drawing taken to England that same year by William Dawes and John Keep who were on a mission to raise funds for the struggling Oberlin Collegiate Institute. The text identified the largest building as Tappan Hall and to its left (from the center) Colonial Hall and Chapel, Ladies Hall and Oberlin Hall. The house at the far right, wrote Belcher, was "the residence of the laborious and eminently successful Finney, whose lectures on revivals are well known in this country, and who sustains at Oberlin the station of Professor of Theology." (*The Revivalist* is in the Bodleian Library, Oxford.)

(Below) Talcott Hall roommates enjoy tea and toast about 1893. Making toast over your lamp was probably in violation of the rules.

(Below) In nineteenth century Oberlin fire was a part of daily life. It was used to cook food, heat homes, burn trash in back yards because there was no trash collection, and with large bonfires to celebrate special events. Sometimes fire became destructive and then, as now, Oberlin looked to its volunteer firemen for protection. This photograph, taken on South Main Street about 1897, shows the members of the South Side Hose Company. These men paid a twenty-five cent initiation fee to join the company and in return they received nine dollars a year and the pleasure and camaraderie that accompanied the dirty, often dangerous work. Company officers were elected and a constitution and by-laws adopted. Violators of the rules were fined (spitting on the station floor cost five cents). Many a chimney fire was extinguished by a hose company before the hook and ladder company ever reached the scene.

(Above) During the latter 1870's the velocipede craze took hold of Oberlin. Pedestrians dodged or took a chance of being knocked down by riders just as they would have to do with bicyclists when two wheelers appeared. The danger to the pedestrian was far greater than we face today because streets were often in such poor condition riders had no choice but to use the sidewalks. This stereoptican view of a rider and strollers at an impasse is the only photograph I have seen wherein a velocipede appears. Someone has written "House on East College Street?" across the top of the picture which incidentally, also shows the picket fence that commonly surrounded yards in those days.

(Below) Oberlin's first building devoted exclusively to city hall purposes was located approximately where Hall Auditorium stands. Including the site, it cost $22,879.03. Because the town's leaders held to the estimated cost when it was built (1870-1871), the structure proved to be much too small for the town's needs. In 1916 it was sold to the College and razed three years later. High atop the cupola an iron bird, politely described as an "anatomical monstrosity," looked down upon a citizenry that derived much pleasure from making insulting remarks about this "What Is it?" Professor Charles Churchill wrote a seven verse, "Raving, By Poh!" and ended its first stanza thusly: "Deep into the blue vault peering, long I stood there wondering, fearing, If that dreadful thing should fly." In spite of the bird, I think the building was the most handsome structure the city of Oberlin has ever owned.

(Left) One of the problems the city of Oberlin currently faces is that of inadequate drainage and resulting flooded basements. When the *Oberlin Tribune* reported this scene its column was headed, "High Waters Fill Cellars" and the account explained how the waters of Plum Creek had backed up through sewers and storm drains and extinguished many a furnace and heater. The view is of West Vine Street looking toward South Main Street as milkman Thomas Gayters valiantly makes his horsedrawn rounds. The date is March 25, 1913.

(Right) In the latter half of the 19th Century the junior class had a day when it held its "Junior Exhibition" to display members' abilities by means of essays, orations, poetry and music. Class rivalries over this event spawned such foolishness that in 1893 the faculty cancelled Junior Ex. One of the lesser insanities occurred in 1889 when sophomores discovered the junior class song prior to exhibition and hastened to announce it loudly to all Oberlin. Twelve students went through the streets drawing a carriage in which a sophomore tooted the previously top secret melody upon a cornet. Beside him another sophomore held a hymn book which probably meant the cornetist had not the time to commit the tune to memory.

(Above) From 1855 the College Chapel on Tappan Square was a center of activity where students and townspeople attended religious services and public events, or went on business to the College's administrative offices therein housed. In 1903 photographer T.J. Rice hastened early one January morn to record the fire that destroyed the building and by so doing he gave us this rare picture. Ever since this conflagration Oberlin's keepers of things archival have been comforted to know that they can say about an elusive old record, "It must have been lost in the fire."

(Left) From the very first coeducation came under attack and after any slip, real or alleged, odds were good the practice would be pointed to as having failed. One of Oberlin's embarrassing moments led to this 1878 "Illustrated Police News" cover with caption that read, "A terrible scandal at Oberlin College, Ohio - Shocking breaches of discipline revealed by a lady student's confession - How the girl students have been stealing out for moonlight strolls and wicked liaisons." There is some question that it was concern over coeducation which caused the printing of this picture and the story that accompanied it.

Mud! Mud! Mud!
In those stately streets I see;
And I would that my tongue could utter
The thoughts that arise in me.
(Lorain County News, March 24, 1870

A scream, a cry for help, and all was still;
Oberlin mud had claimed another victim.
(Lorain County Exponent, November 27, 1889)

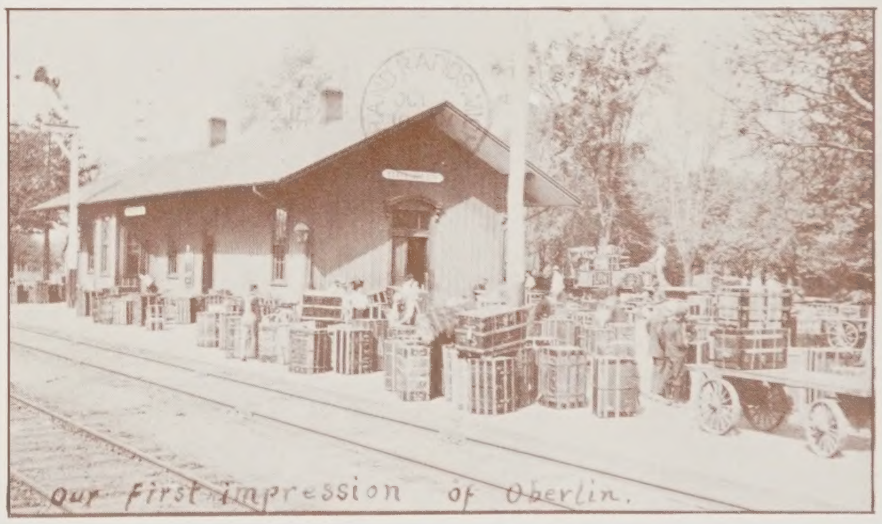

(Above) In olden days when railroads had trains the station was the student's first and last view of Oberlin. This 1908 postcard provides an idea of how important a role the station played. Many a male student moved his trunk to his boarding house by means of a wheelbarrow.

(Below) Occasionally a careless child did become so mired rescue was a necessity. When a young man like the one pictured met two unswerving coeds he found his gentlemanly instincts sorely tried. On the other hand, it was wise for an overly forward male to be on guard lest he receive a quick push from the object of his attentions. The photograph was taken around 1905.
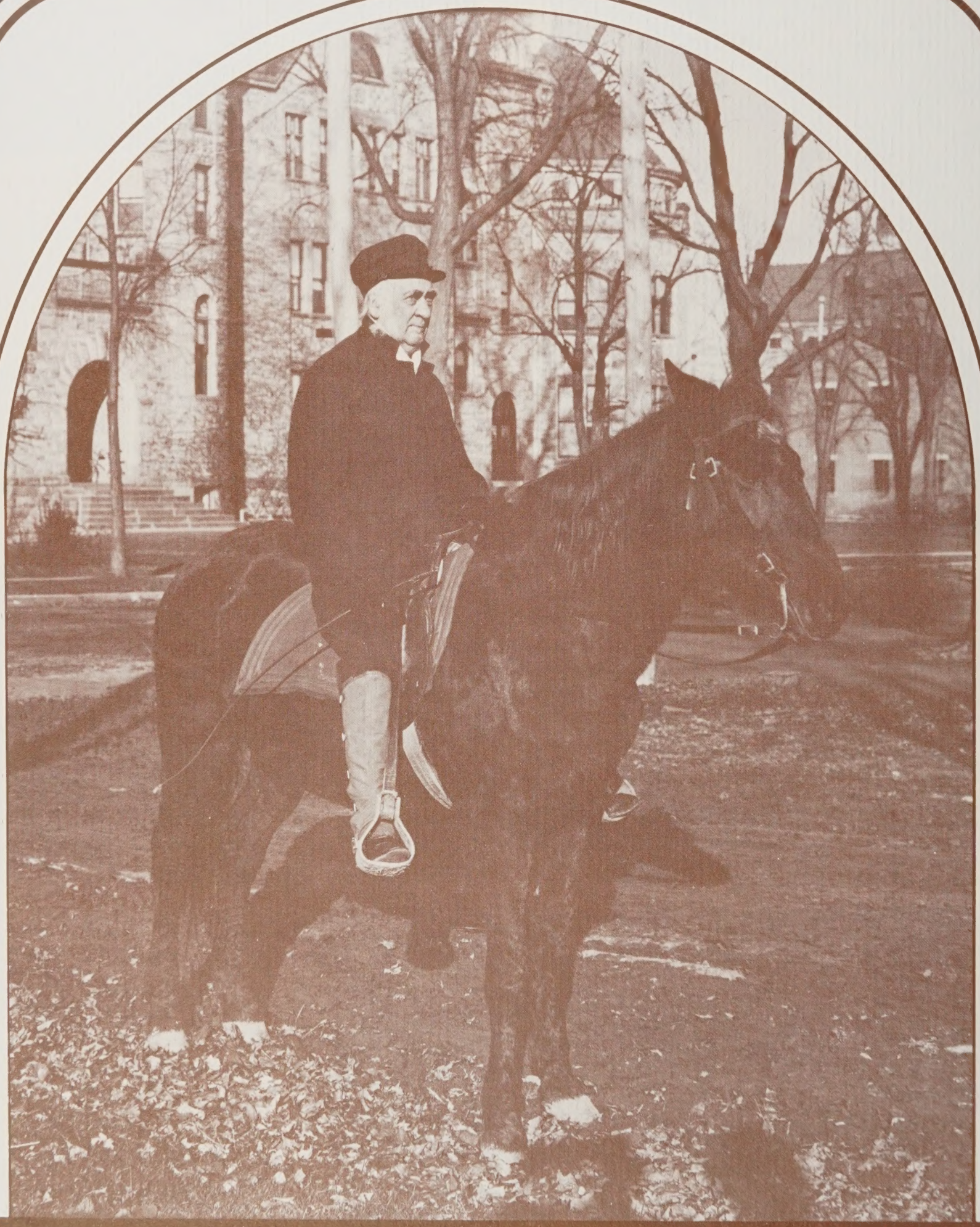
(Back cover) From 1834 until his death in 1902, James H. Fairchild was a part of Oberlin College as student, teacher, president and trustee. About 1892 the ex-president posed upon a means of transportation with which in an earlier day he had been quite familiar.